



26659 481st Avenue
Brandon, SD 57005



Size

1.00

Acres +/-



Price

Total:

\$217,800

\$5.00 PSF



Zoning

PD-11 (F)

Planned Development 11
(Subarea F)

Site Summary

- Ideal location at the gateway to Sioux Falls next to an up-and-coming development corridor
- Located adjacent to the upcoming Arrowhead Parkway/Highway 42 Expansion project to provide a 4-lane divided highway all the way to the Iowa Border and directly into Sioux Falls
- Land is ready for development with rural water and electric stubbed to site
- Nearby businesses include Riviera Events & Catering, Windsor Sales Inc., Riverview Barn, Interstate Veterinary Clinic, Atlas Tuning and Performance, and Red Rock Bar & Grill
- Less than 2 miles from Willow Run Golf Course and less than 4 miles from Dawley Farms



Samuel R. Assam | President

Phone: (605) 334-8040

Email: sam@assamcompanies.com

Address: 530 S. Phillips Ave, Sioux Falls, SD 57104

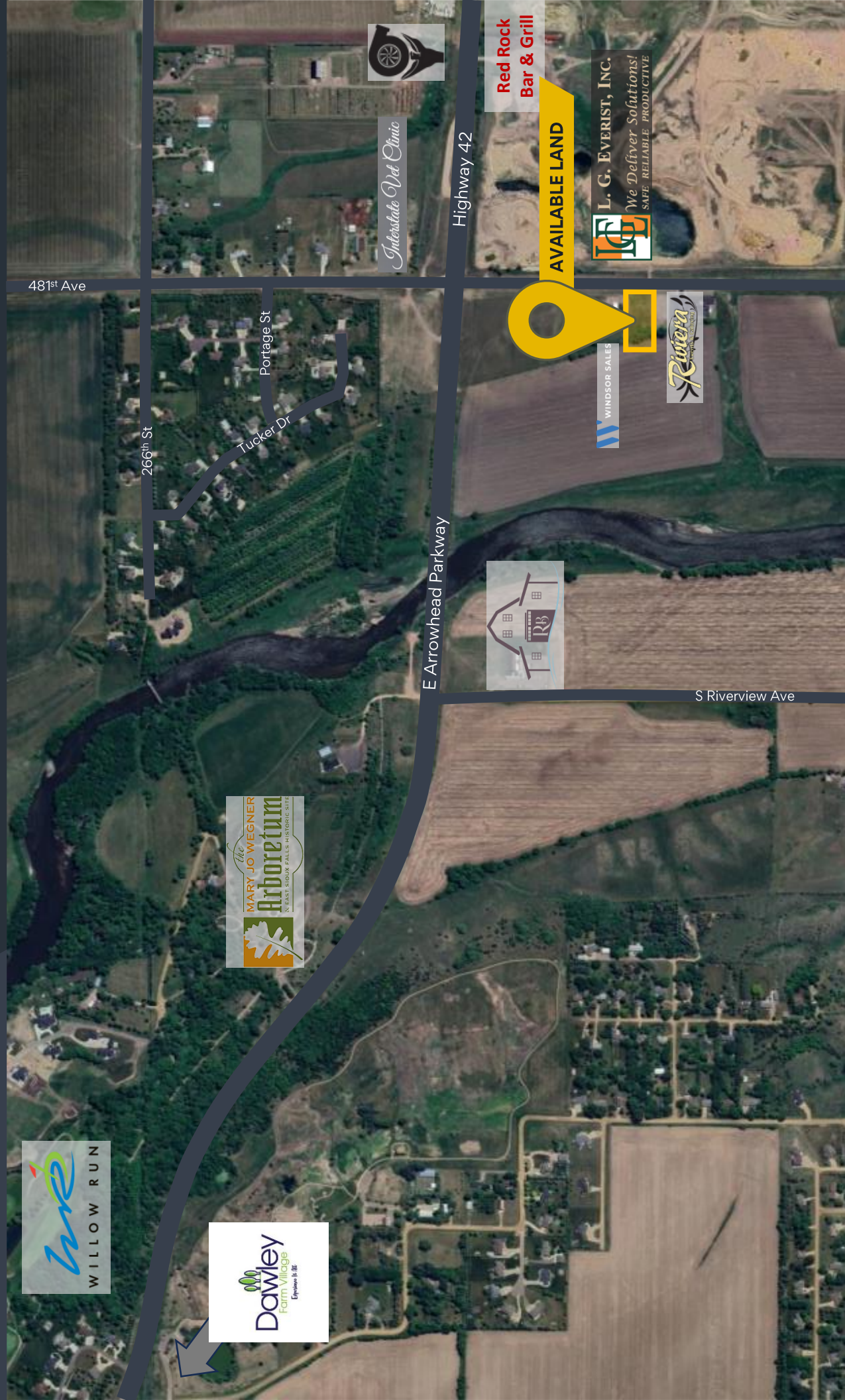

Samuel Assam | President & CEO
Phone: (605) 334-8040
Email: sam@assamcompanies.com
Address: 530 S. Phillips Ave, Sioux Falls, SD 57104



Photo Gallery



Samuel R. Assam | President

Phone: (605) 334-8040

Email: sam@assamcompanies.com

Address: 530 S. Phillips Ave, Sioux Falls, SD 57104